Development Cooperation: types, actors, scenarios, levels 1.2.1

Egidio Dansero

University of Turin

Design and implemented by: UNIVERSITÀ DI TORINO
Managed by: COREP
In collaboration with: impactskills
Under the patronage of: AGENZIA ITALIANA PER LA COOPERAZIONE ALLO SVILUPPO
With the support of: INNOVAZIONE PER LO SVILUPPO

Types of cooperation by…

1. Transferred resources (finance, technology, material…) *[see previous lecture]*
2. Geographical destination (donor countries - recipient countries North-South, trilateral, South South …)
3. Actors and channels (governments, IOs, NGOs, decentralized or local authorities …)
4. Conditions (conditionality in DC jargon: yes/no; access to resources, democracy…;input/output)
5. Intervention scenarios (development, emergency, reconstruction, humanitarian aid….)
6. Intervention sectors [rural/urban; production (industry, agriculture…) infrastructure, social (education, health…) environment…]
7. Intervention levels & scales (policies, programmes, projects…; international, macro-regional, national, regional, local…)

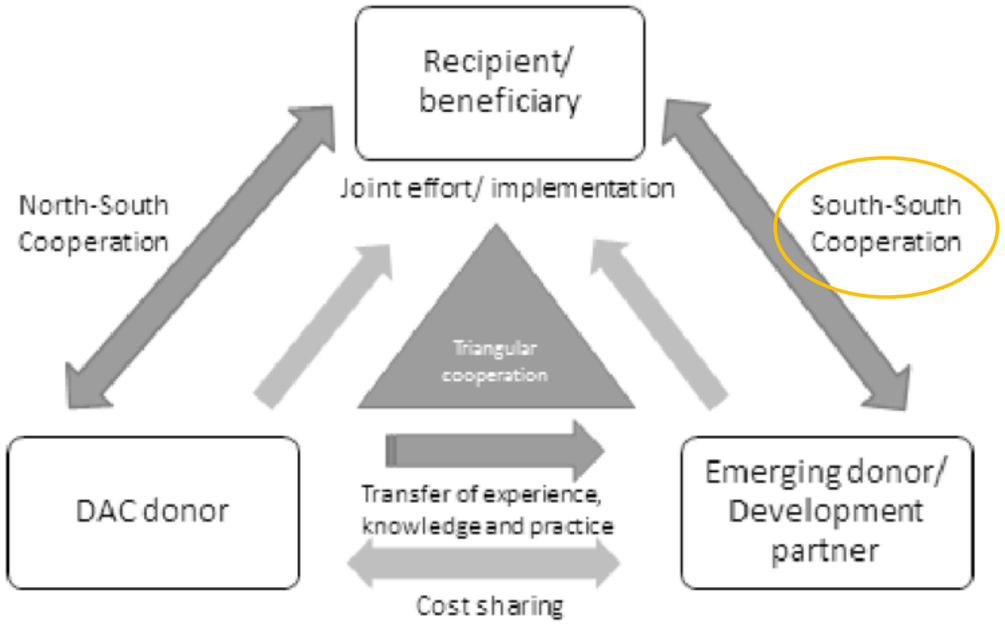

Source: DD. Trinidad, South-South Cooperation in Southeast Asia and the Role of Japan, 2014

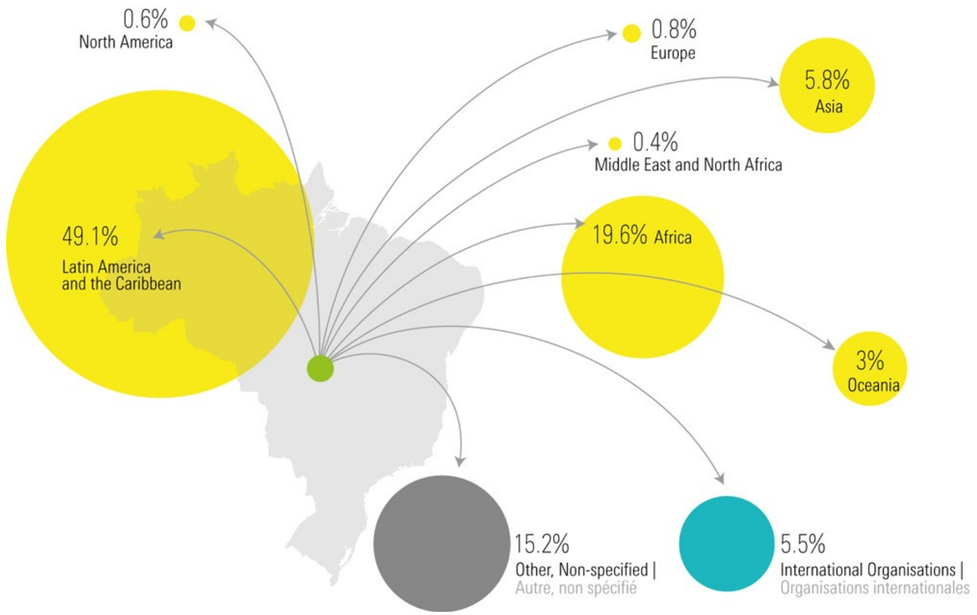

Source: Emerging Donors | Les donateurs émergents, 2012, https://doi.org/10.4000/poldev.1098

2. Geographic destination

3. Actors and channels

- Governmental – non governmental
- Bilateral – Multilateral – Multi-Bilateral – Decentralized…
- Types of actors by:
  - nature (public-private),
  - scale of competence (local, regional, national, international)
  - scale of action (everyone acts at an international scale but…)

3. Actors and channels Exercise

1) Read the structures

2) Put the actors in the right circles

- Some actors may appear twice

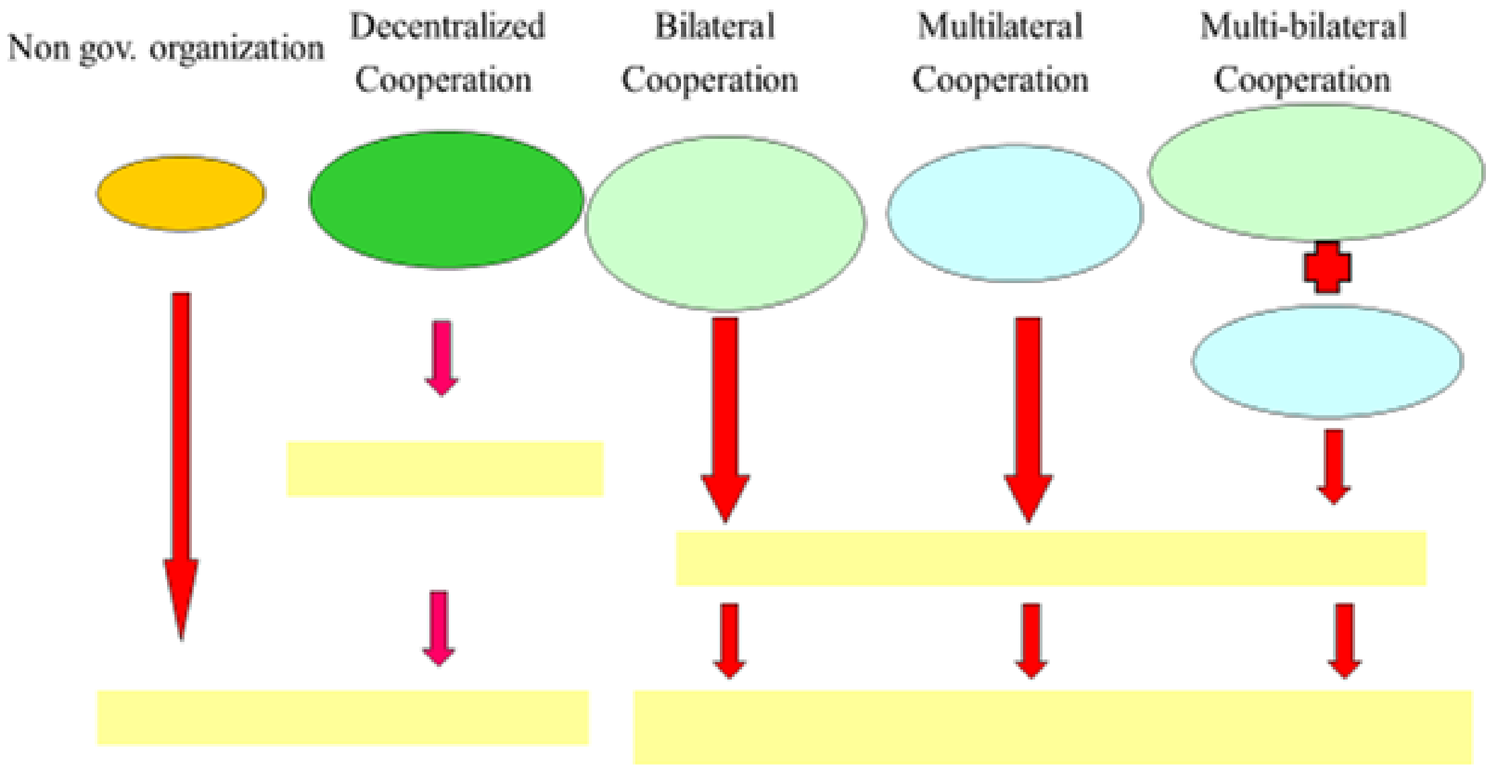

- Local authority of donor countries
- Local authorities of recipient countries
- NGO
- International organization
- Local recipient
- Central government of donor country
- Central government of recipient country

3. Actors and channels ….solution

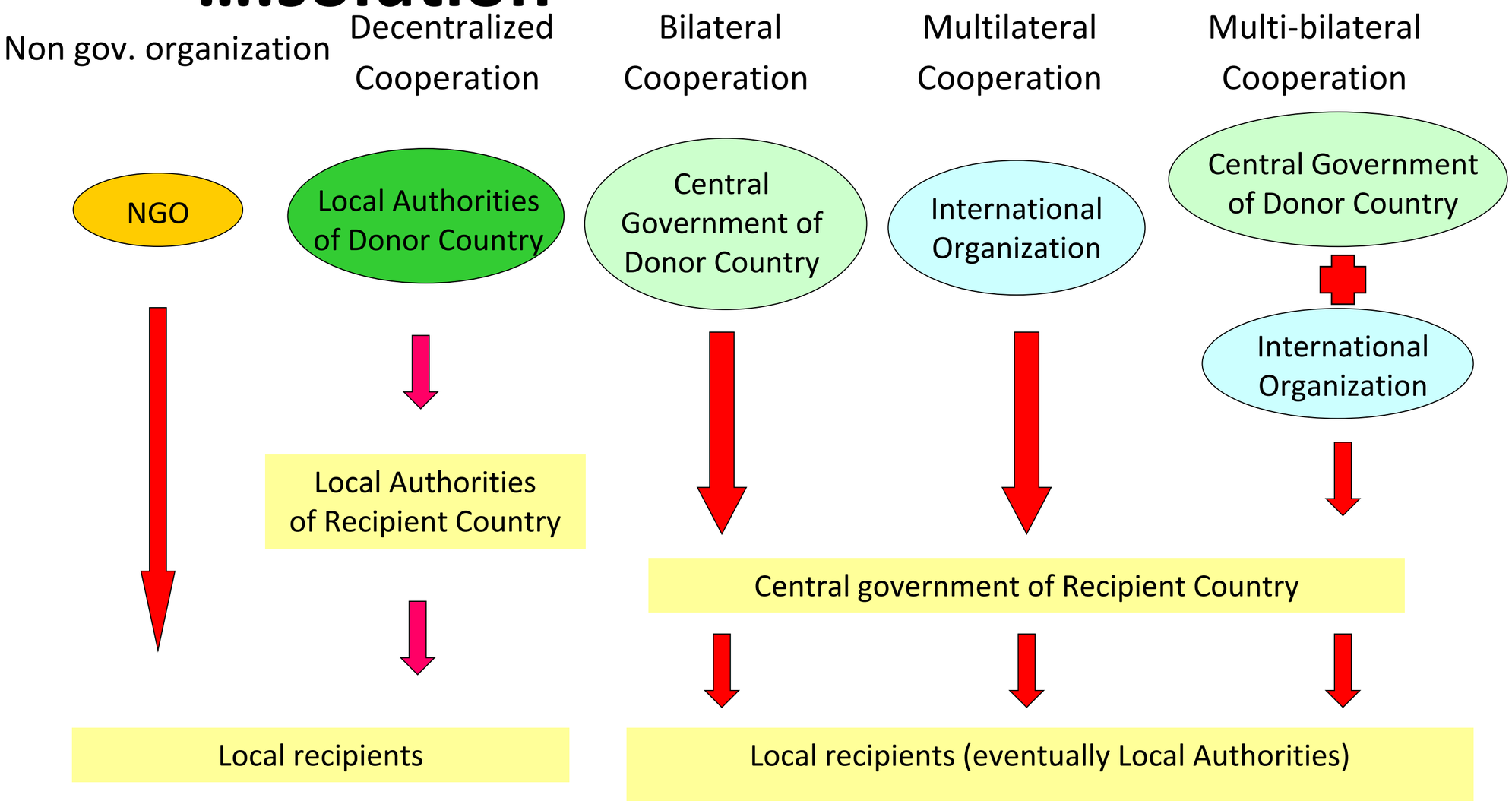

Fonte: Regione Piemonte, Settore Affari Internazionali

3. Actors and channels Composition of donor community

Donor countries	Multilateral donors	NGOs	Private foundations
Established donors (DAC members)	Multilateral development banks	International NGOs	Family foundations
Emerging donors (countries beyond the DAC)	International Monetary Fund	National NGOs	Corporate foundations
	UN agencies		
	Other multilateral organizations and institutions		

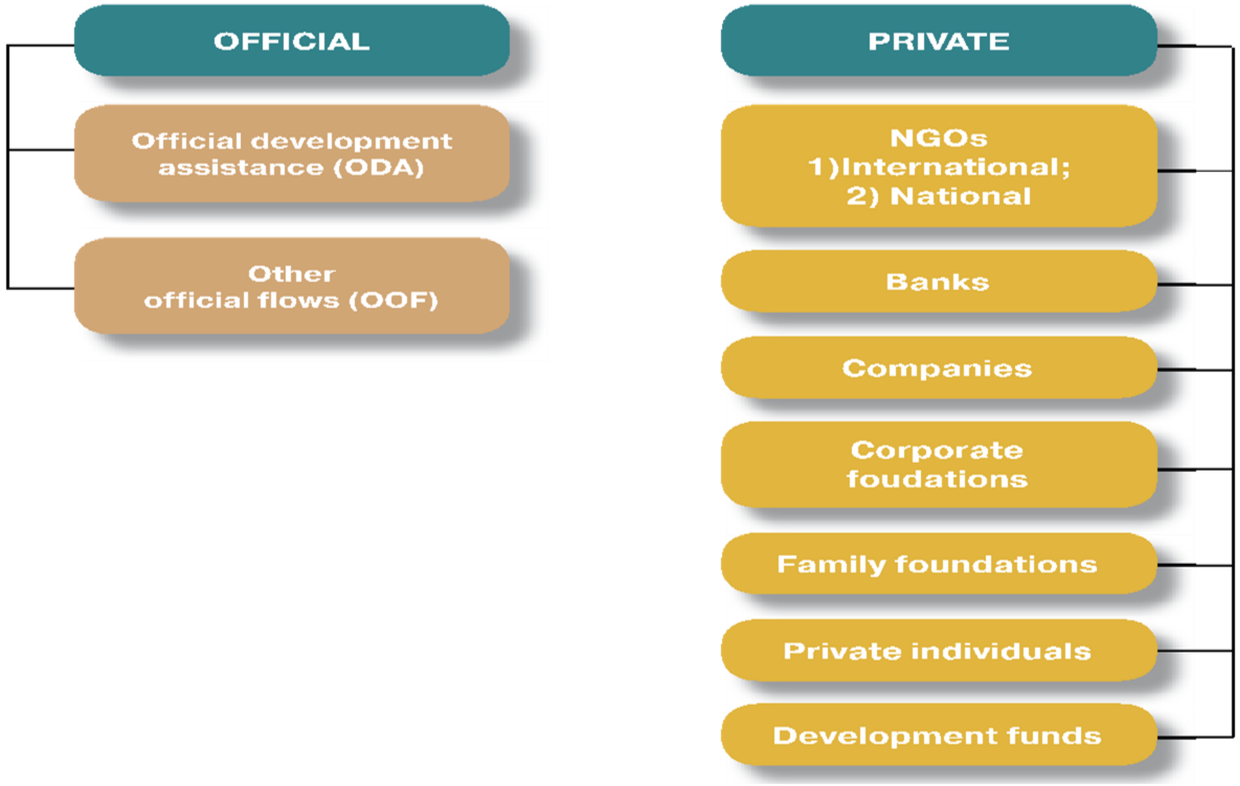

3. Actors and channels Classification of aid forms by actors/source of finance

Resource flows in DAC statistics

- https://www.oecd.org/dac/financing-sustainable-development/development-finance-data/ODA-2019-detailed-summary.pdf

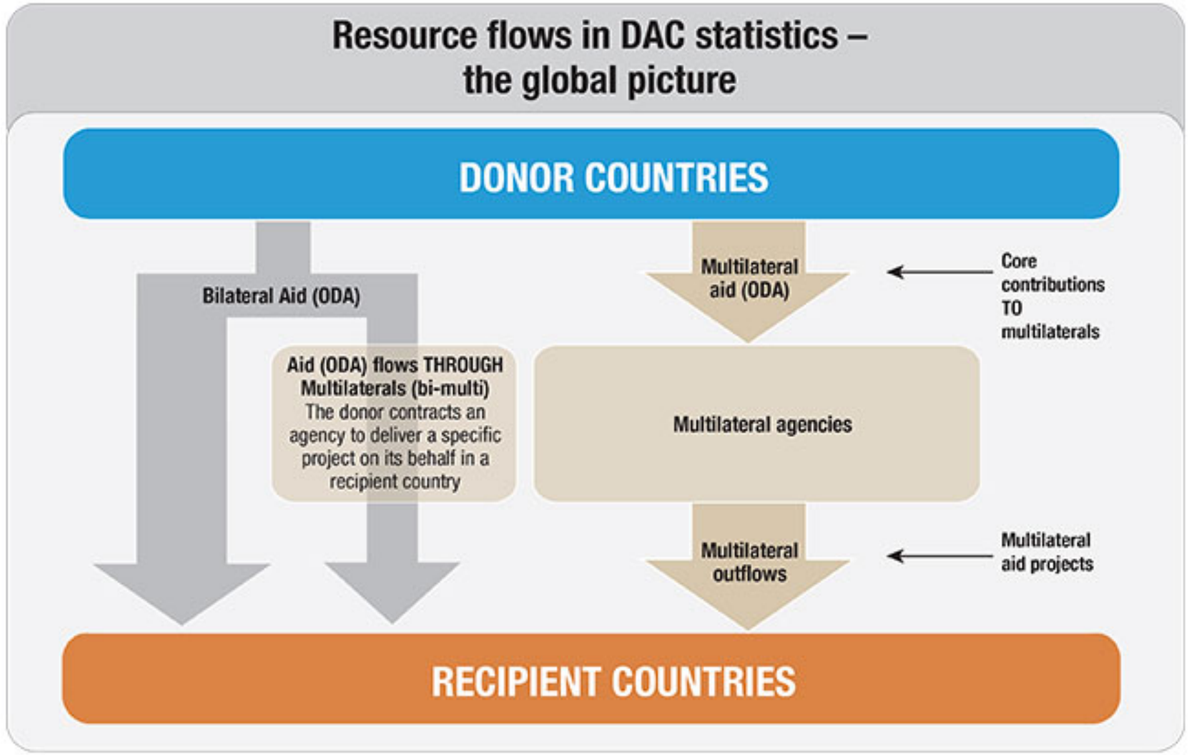

4. Conditions

Conditions are imposed as part of lending or grant assistance unilaterally or by mutual agreement of the donor and the recipient. These conditions form **contractual terms** of such assistance which **bind the recipient to expected actions or results as a quid pro quo for receiving such financial assistance**.

- They may impose formal binding requirements or simply indicate informal non-binding expectations.
- The conditions imposed may be ex ante (pre-requisites), ex post or both.

Source: A.Shah (2017). Development assistance and conditionality: Challenges in design, and options for more effective assistance, OECD

4. Conditions

Conditions can be on:	Eligibility requirements in order to obtain aid assistance;
	Consultations, transparency requirements related to project documents, procurement, reporting and auditing;
	The use of inputs, or expenditures on authorised functions and objects;
	Intermediate inputs (input conditionality), outputs – service delivery results in terms of quality, quantity and access (output conditionality);
	Outcomes (outcome conditionality);
	Impacts (impact conditionality).
Conditions can concern:	**Targets for macroeconomic indicators**
	Structural reforms
	Governance and institutional reforms
	Financial accountability
	Public services delivery

Source: A.Shah (2017). Development assistance and conditionality: Challenges in design, and options for more effective assistance, OECD

4. Conditions

Why do donors require conditions?

- They want to be sure loans will be repaid
- They want to stress recipient ownership of assisted program
- They want to ensure integrity of donor-assisted operations
- They want to influence recipient priorities or as an inducement/incentive for reform
- They want to send political signals!

CONDITIONS CAN BE TRICKY!

Conditions can hide paternalism: **Donor conditions frequently embody an implicit judgment that the recipient lacks the knowledge to pursue economic policies that serve its best interest and donor agencies have better knowledge as to what would work best.** The "Washington Consensus" and the "Modified Washington Consensus" are contentious examples that shaped loan conditions in the 1980s and 1990s.

Source: A.Shah (2017). Development assistance and conditionality: Challenges in design, and options for more effective assistance, OECD

5. Scenarios

Conflict/Disaster	Transition	Peace/Stability
Emergency	Recovery Rehabilitation Restoration	Development
• *Humanitarian relief* • *Food aid* • *Resettlement of refugees/displaced people…*	• *Rehabilitation of infrastructure* • *Restoration of productive sectors/public services…*	• *Implementation of reforms* • *Participation* • *Improvement in all sectors…* • *Ownership development* • *Sustainability of the interventions*

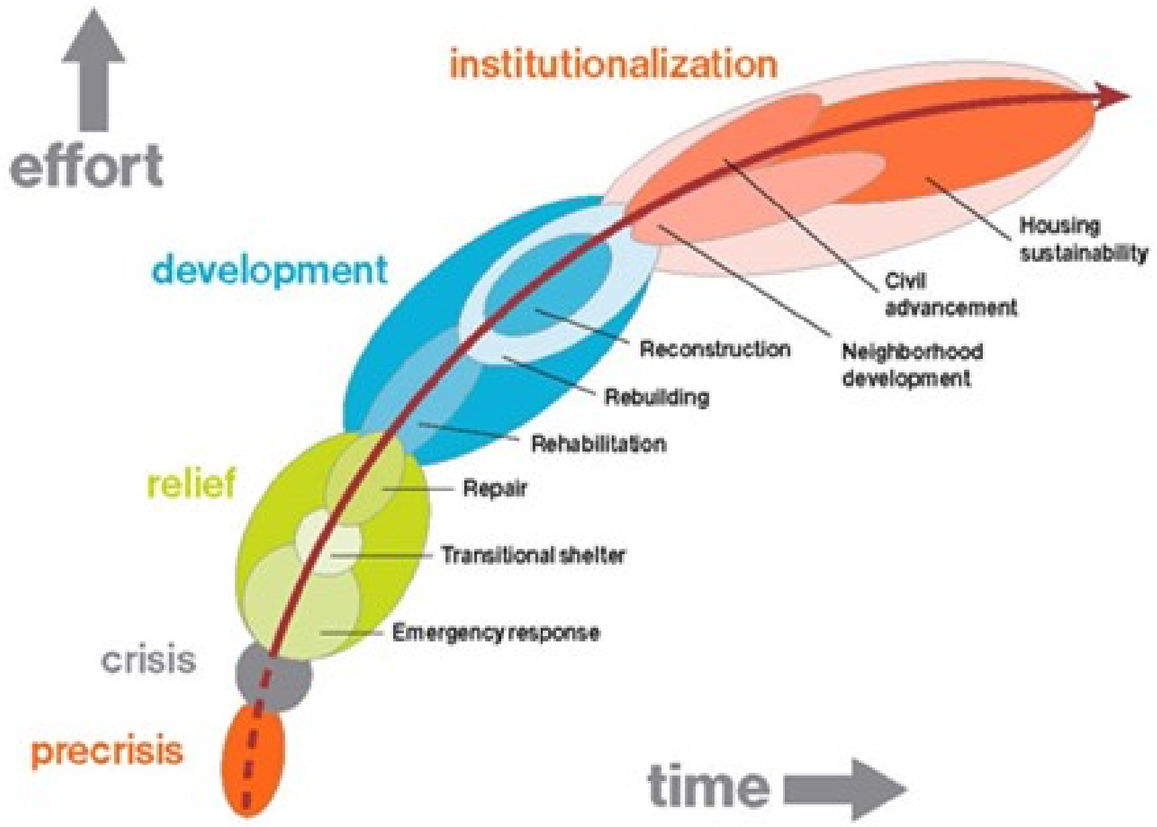

5. Scenarios

Source: representation of the shelter continuum, https://www.weforum.org/agenda/2016/05/in-disasters-and-emergencies-we-must-help-people-help-themselves/

6. Sectors

- **Humanitarian actions**
- ***UN Cluster classification***

- Climate change/natural resources management
- Conflict management
- Democracy, rights and governance
- Basic Education
- Economic development
- Global health
- Water, sanitation and hygiene

Several classification into sectors are used…however do not forget SDGs and interconnections!!!

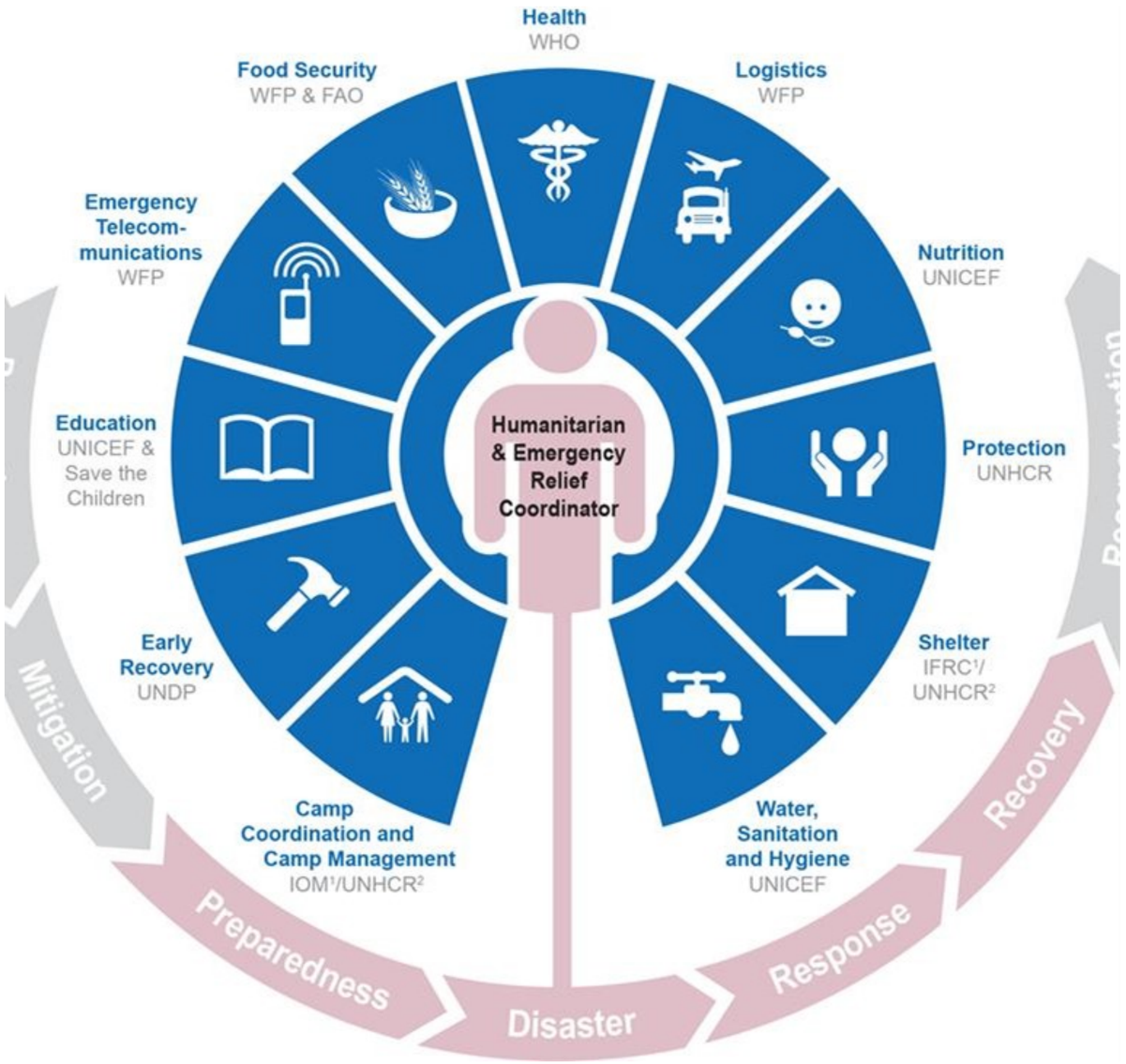

7. Levels/scales

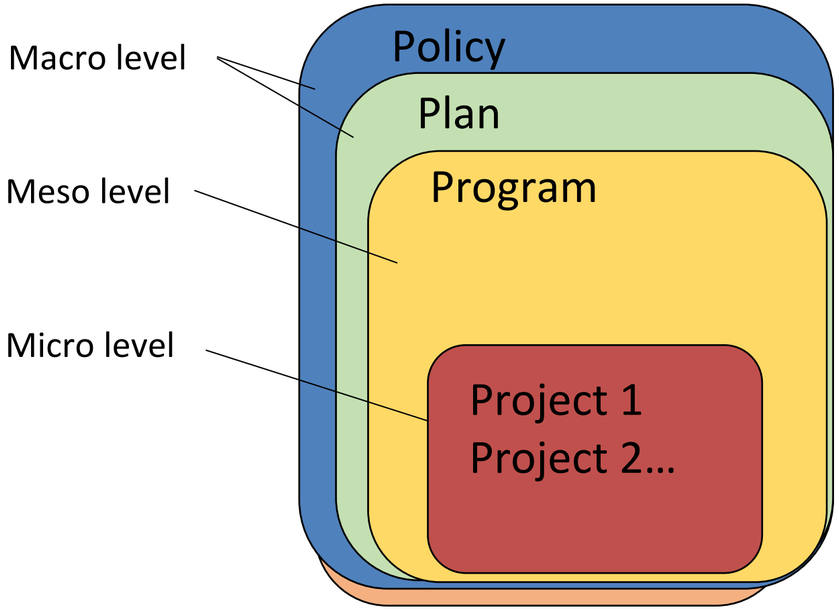

Source: B.Budde et Al (2014) Case Study on System Innovation: E-mobility in Austria

Policy	Set of rules or guidelines that are established in order to solve a collective problem
Plan	A long term road-map to achieve broad goals (es. National Development Plan)
Program	It is a policy delivery tool; it defines timing, budget, actors etc. (es. malaria control program)
Project	It is part of a broader program. It is a set of tasks that must be implemented in order to achieve a given/specific outcome (es. nets distribution; medical staff training…)

Development cooperation: a proposal for a substantial definition

A wide and diverse range of actions…

by many and different actors who intervene…

with various approaches and goals…

to co-promote development…

of a defined population (recipients)…

in given times and spaces

Thank you

egidio.dansero@unito.it

Design and implemented by: UNIVERSITÀ DI TORINO
Managed by: COREP
In collaboration with: impactskills
Under the patronage of: AGENZIA ITALIANA PER LA COOPERAZIONE ALLO SVILUPPO
With the support of: INNOVAZIONE PER LO SVILUPPO